

LEGAL DESCRIPTION

All that part of Lot 2 in Block 10 in the Original Plat of the Village of East Troy, bounded and described as follows: Beginning at the Northwest corner of said Lot 2, thence South along the West line of said Lot 2, 111.9 feet to iron stake; thence East parallel with the South line of said Lot, 82 feet to the West line of lands owned and occupied by Albert E. Palenahus; thence North along said West line of Palenahus lot to the North line of said Lot 2, thence Westerly along the North line of said Lot 2, 83 feet, more or less, to the place of beginning, being a part of the Northeast one-quarter of Section 30 in Township 4 North, Range 18 East, in the Village of East Troy, Walworth County, Wisconsin.

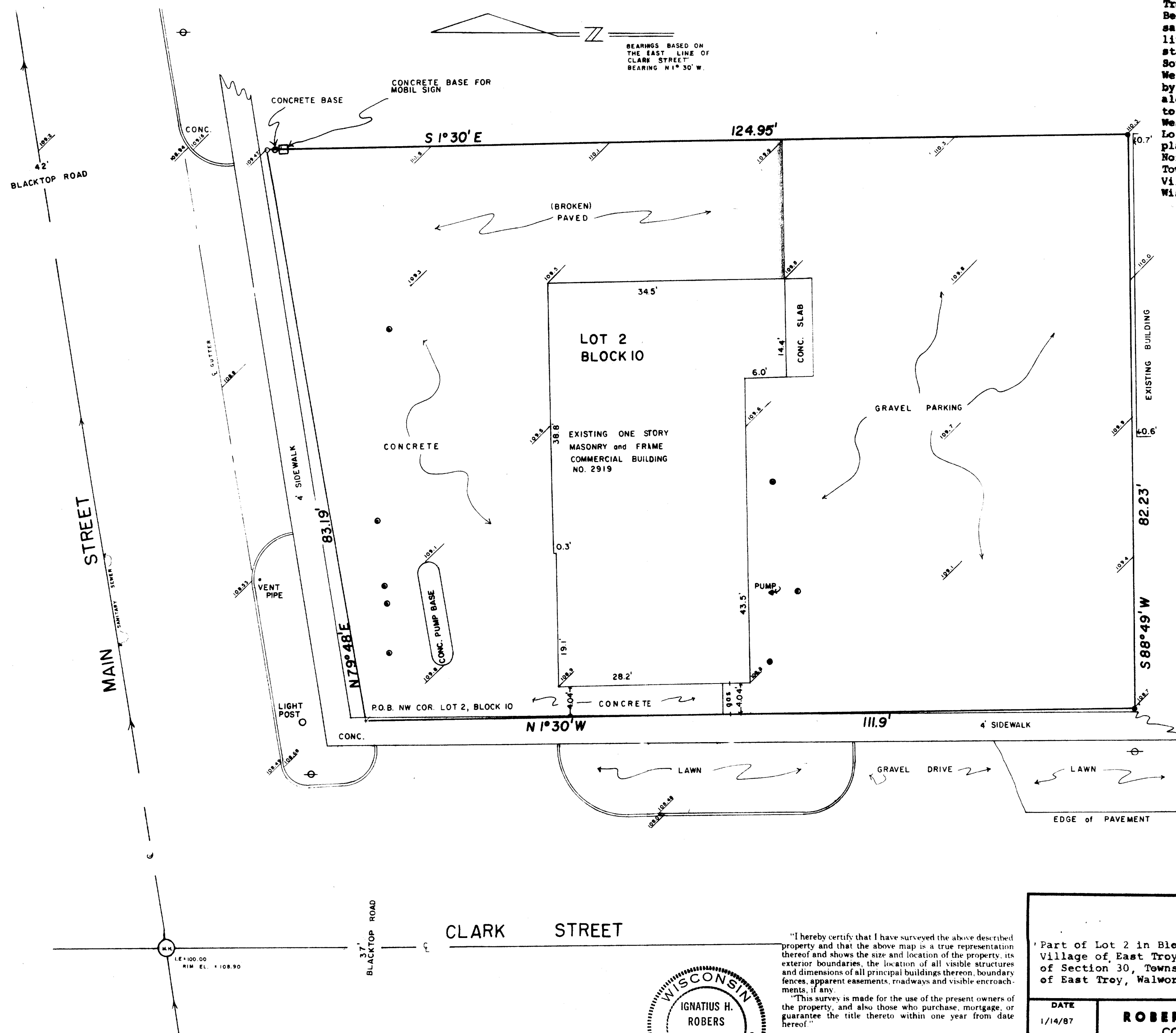
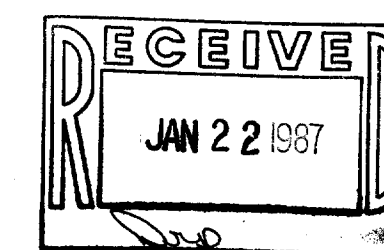

- LEGEND**
- + CHISEL CUT IN CONCRETE (set)
 - o PK NAIL
 - o FOUND IRON PIPE - 1"
 - # FOUND IRON PIPE - 1"
 - o SET IRON PIPE - 1"
 - o FOUND BRASS CAPPED MONUMENT
 - o FOUND CONCRETE MONUMENT
 - - - FENCE
 - () RECORDED AS
 - o EXISTING GROUND ELEVATION
 - o POWER POLE
 - o GAS FILL

"I hereby certify that I have surveyed the above described property and that the above map is a true representation thereof and shows the size and location of the property, its exterior boundaries, the location of all visible structures and dimensions of all principal buildings thereon, boundary fences, apparent easements, roadways and visible encroachments, if any."

"This survey is made for the use of the present owners of the property, and also those who purchase, mortgage, or guarantee the title thereto within one year from date hereof."

NO MONUMENTATION HAS BEEN WAIVED IN ACCORDANCE WITH A-E 5.01(b) OF THE WISCONSIN ADMINISTRATIVE CODE.

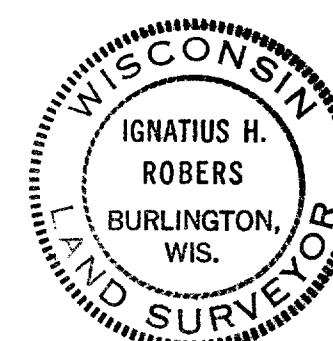

WISCONSIN REGISTERED LAND SURVEYOR

PLAT OF SURVEY FOR DAIRYLAND FUELS			
Part of Lot 2 in Block 10 in the Original Plat of the Village of East Troy, being a part of the Northeast 1/4 of Section 30, Township 4 North, Range 18 East, Village of East Troy, Walworth County, Wisconsin.			
DATE 1/14/87	SCALE 1"=10'	DRAWN jmn	REVISOR
ROBERTS & BOYD, INC. CONSULTING ENGINEERS LAND SURVEYORS 109 SOUTH SPRING STREET BURLINGTON, WISCONSIN 53105 PHONE: 414-783-7934			JOB NO. 86294 CHECKED SHEET 1 OF 1